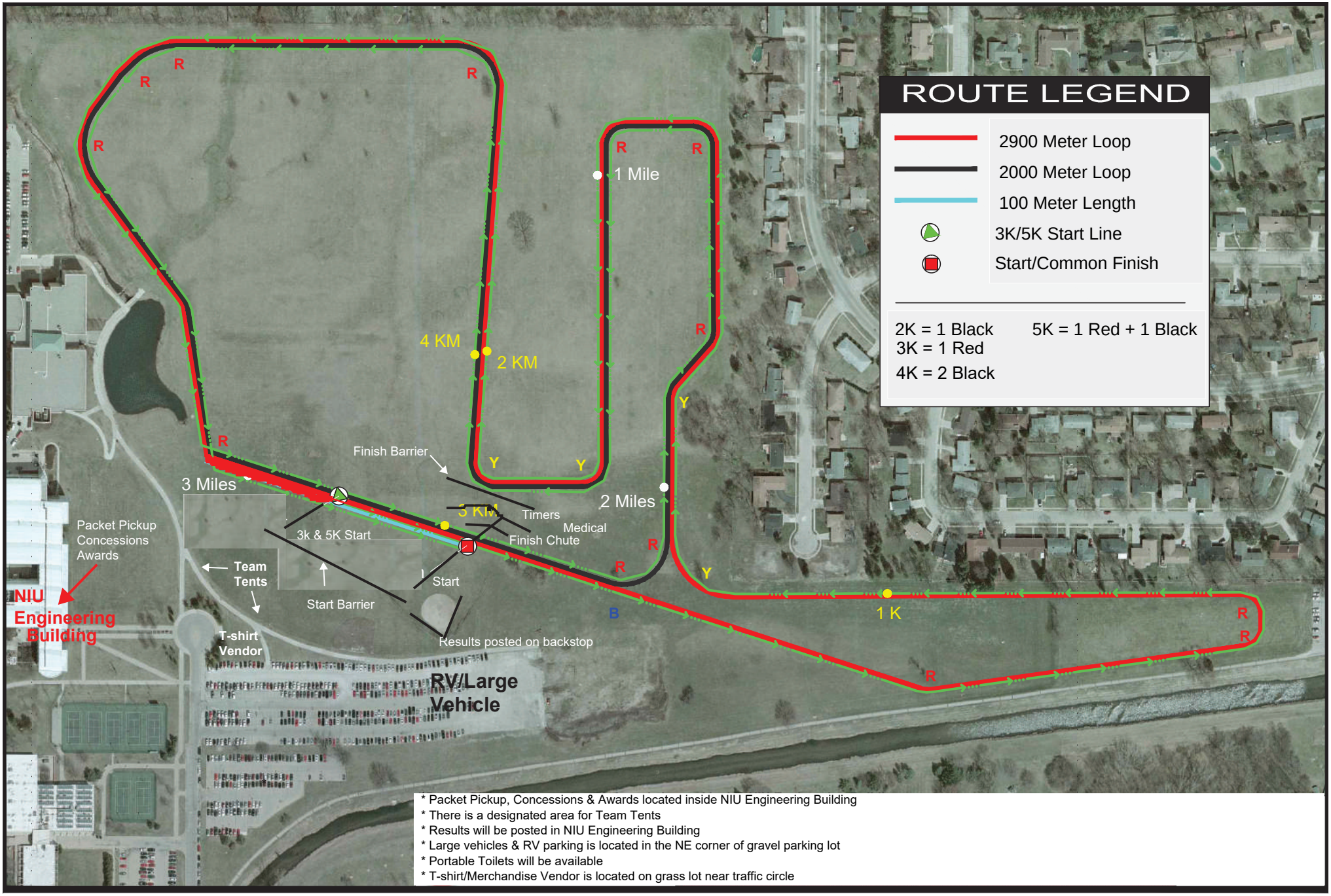

* Packet Pickup, Concessions & Awards located inside NIU Engineering Building
* There is a designated area for Team Tents
* Results will be posted in NIU Engineering Building
* Large vehicles & RV parking is located in the NE corner of gravel parking lot
* Portable Toilets will be available
* T-shirt/Merchandise Vendor is located on grass lot near traffic circle

B = Blue Flag/Straight away **R = Red Flag/Left Turn** **Y = Yellow Flag/Right Turn**